



TANITA
Healthy Habits for Happiness

MC-780MA P

Boost client engagement, differentiate services and drive revenue growth.

The MC-780 MA is a medically accredited, multi frequency, segmental body composition monitor, ideally suited to the health and fitness industry.

A full segmental body composition analysis is carried out within 20 seconds and is easy to read on the dual display. The results can be automatically saved on an SD card or transferred to a printer, for further consultation. All data can also be saved, analysed and easily shared with clients/members using TANITA PRO Software. The user-friendly monitor is designed as an interactive device, allowing clients to easily perform measurements themselves, without specialist assistance.

Alongside all these features the MC-780 MA also integrates with a number of our partner software solutions, making it our most popular professional device on the market. The screen is easy to rotate, so you can also take confidential measurements. With the goal setter, you can set personal goals together to increase motivation and monitor the progress of a weight or fitness programme.

Key Features

- **Segmental, Multi Frequency Body Composition Analyser**
- **Full segmental body composition measurements** performed in under 20 seconds using the latest multi frequency BIA technology
- **Extra large LED dual display** show analysis in an easy-to-read format
- **Seamlessly integrates** with various fitness-tracking apps, platforms, and software systems.
- **Data can be sent wirelessly** to a PC or Windows tablet using a Bluetooth adaptor
- **Max weight capacity** 270kg with 100g accuracy
- **Results can be automatically stored** on an SD Card, sent to a PC or transferred to a Pictbridge printer to generate a full consultation sheet for further discussion.
- **Interactive stand-alone unit** allows clients to quickly take a measurement without specialist assistance
- **Accuracy grade:** NAWI Class III, MDD Class II-a

Segmental Multi Frequency Body Composition Analyser

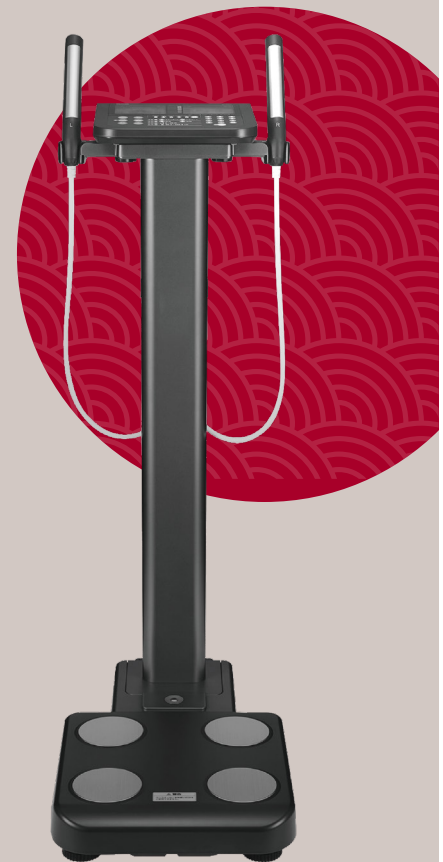

Colours



JAPANESE TECHNOLOGY | 5 YEAR GUARANTEE

WORLD NO. 1
FOR NEW HEALTH INSIGHTS

Measurements

On display

- Weight
- Body fat (kg/%)
- Fat Rating
- Muscle Mass (kg/%)
- Muscle Mass Rating
- Visceral Fat Rating
- BMI
- BMI Rating
- Total Body Water (kg/%)
- BMR (kcal/kJ)
- BMR Rating
- Leg Muscle Score
- Segmental Fat Distribution Rating
- Segmental Muscle Mass (kg)

Printout (Pictbridge Printer is optional)

Additional to display:

- Metabolic Age
- Physique Rating
- Bone Mineral Mass
- Extra-Cellular Water (kg)
- Intra-Cellular Water (kg)
- ECW/TBW Ratio
- Segmental Fat (%)
- Segmental Muscle Mass Distribution Rating
- Muscle Symmetry (left-right)
- Reactance/Resistance
- Phase Angle
- Segmental Reactance/Resistance
- Segmental Phase Angle

TANITA PRO Software/App

Additional to display and printout:

- Fat Free Mass
- Skeletal Muscle Mass
- Protein
- Total Body Water Rating
- Fat Free Mass Index
- Sarcopenia Index
- Body Mass Index
- Segmental Fat Mass (kg)
- Muscular Analysis
- Muscle Mass Balance
- Track Progress

Technical Specification

| | |
|-------------------------------|---|
| Accuracy Grade | NAWI Class III |
| Medical Device Classification | MDD Class II-a |
| Age Range | 5 - 99 years |
| Weight Capacity | 270 kg |
| Graduation | 0.1kg |
| Product Dimensions | (P) 360 x 360 x 1165mm (S) 360 x 360 x 1165mm |
| Product Weight | (P) 22kg (S) 15.5kg |
| Power Source | AC 100 - 240V |
| Interface | RS232, USB, SD CARD |

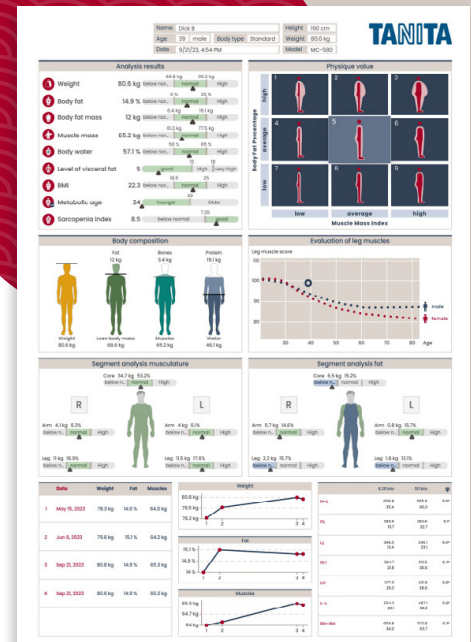

TANITA PRO software print out

Also available in a portable format

MC-780MA S



The display can be placed on a desk while the platform remains on the floor.